

GENERAL NOTES:

- 1- SUBJECT PROPERTY IS LOCATED IN ZONE "X" PER FIRM MAP PANEL NO. 47157C0180 E. ZONE "X" IS AN AREA DETERMINED TO BE OUTSIDE 100 AND 500 YEAR FLOOD PLAIN PER FIRM MAPS.
- 2- THERE ARE NO VISIBLE ENCROACHMENTS ON THIS PROPERTY.
- 3- SUBJECT PROPERTY IS LOCATED CENSUS TRACT MAP NO. 220.10
- 4- THIS SURVEY MADE FOR LOAN PURPOSES ONLY.
- 5- GHASSEMI & ASSOCIATES DID NOT DO TITLE SEARCH AND IS NOT RESPONSIBLE FOR ACCURACY OF TITLE WORK

LAUGHEY'S CHICKASAW
ROAD S/D
PL. 18 PG. 54

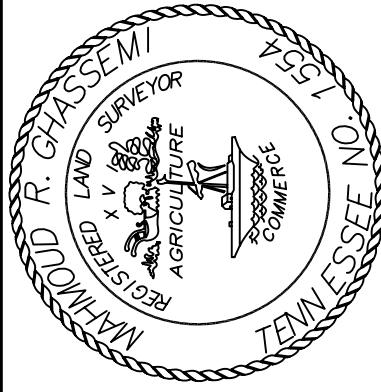
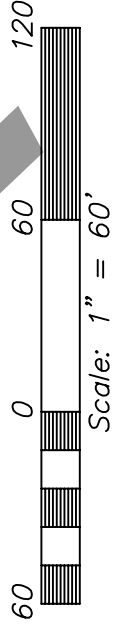
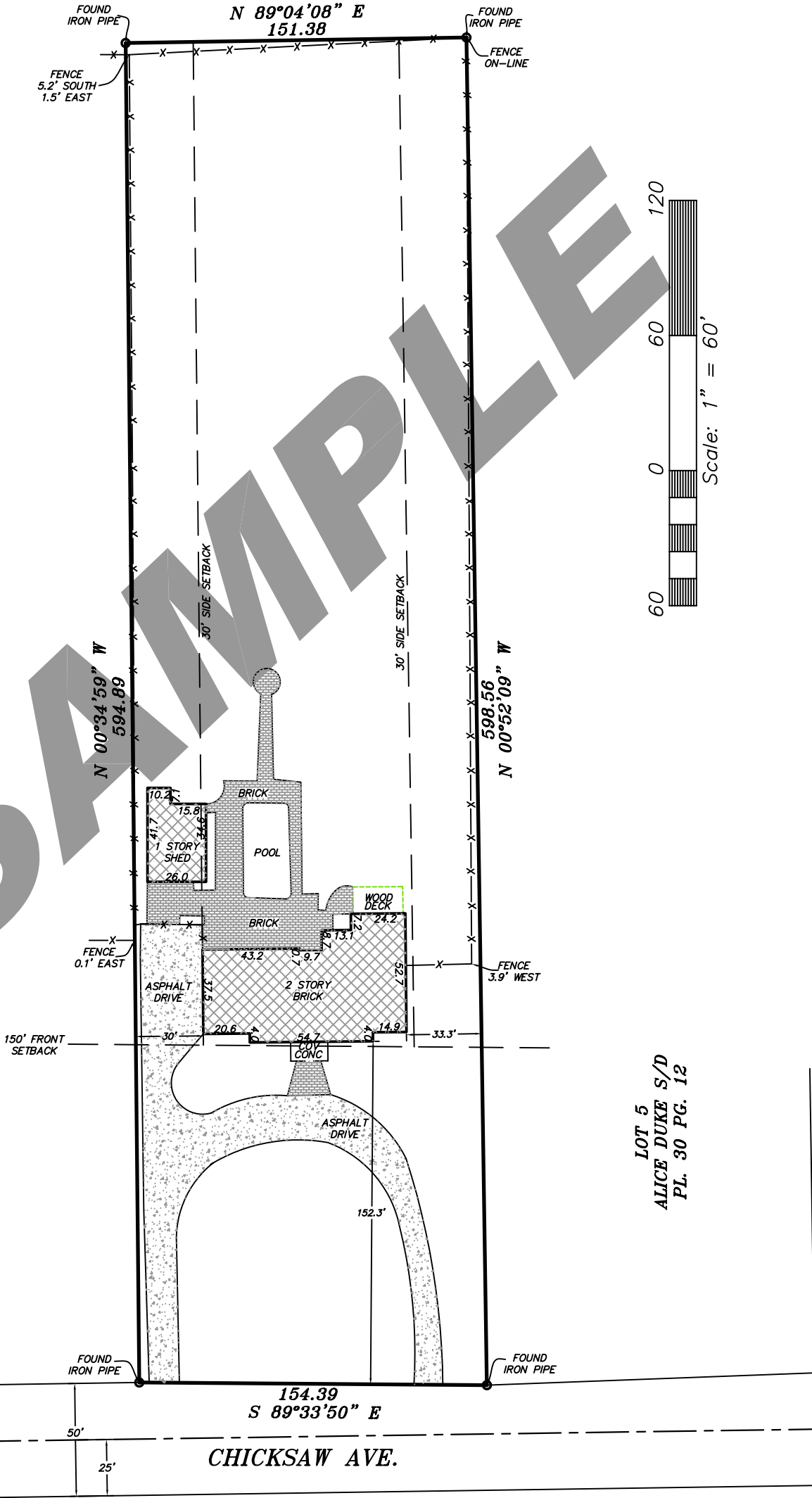

M.R. Ghassemi, PE, RLS
Survey TN Lic. No. 1554
PE TN Lic. No. 100956

SHT. NO.

Prepared By:

GHASSEMI & ASSOCIATES
ENGINEERS • PLANNERS • SURVEYORS
2904 HICKORY HILL ROAD
MEMPHIS, TENNESSEE 38115
(901) 452-7100

PROJECT
**SURVEY OF
4526 CHICKASAW
WALNUT GROVE S/D**

PROPERTY INFORMATION:
4526 CHICKASAW
MEMPHIS, TN 38117
SHELBY COUNTY TENNESSEE

RECORDED IN:
PLAT BOOK 10, PAGE 62
BOOK 1751, PAGE 532-533
SHELBY COUNTY REGISTER'S OFFICE
MEMPHIS, SHELBY COUNTY TENNESSEE

APPROVED BY:
PROJ. NO. 045972
DWG. 045972A.DWG

DRAWN BY: TLD
DATE: 10/14/2004
DWG. NO.: 045972