

NOTE: ONLY THE TREES AS SHOWN BELOW SHALL BE REMOVED. ANY TREES THAT ARE REMOVED IN ADDITION TO THE ONES SHOWN BELOW MUST ADHERE TO THE CITY OF MEMPHIS AND SHELBY COUNTY TREE ORDINANCE. IF ANY LOT HAS ADDITIONAL TREES REMOVED THAT WILL EXCEED THE TREE ORDINANCE MATRIX, A TREE SURVEY MUST BE COMPLETED PRIOR TO ANY TREE REMOVAL.

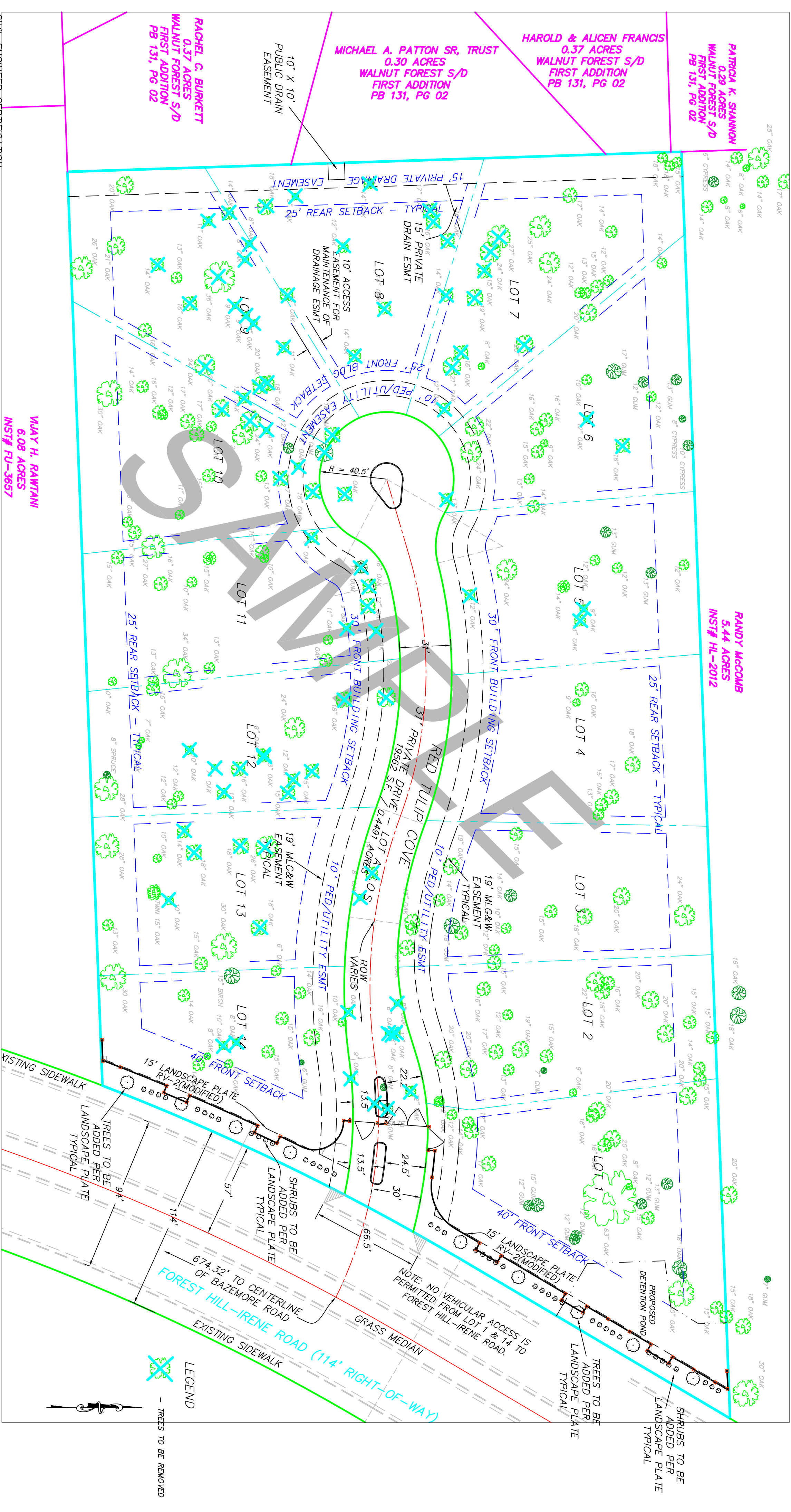

CIVIL ENGINEER CERTIFICATION

I, MAHMOUD R. GHASSEMI, HEREBY CERTIFY THAT THIS TREE PRESERVATION/LANDSCAPE PLAN TO THE BEST OF MY KNOWLEDGE AND BELIEF MEET OR EXCEEDS THE MATRIX REQUIREMENTS OF THE MEMPHIS AND SHELBY COUNTY TREE ORDINANCE.

BY: MAHMOUD R. GHASSEMI
TN NUMBER 100936

DIRECTOR, MEMPHIS & SHELBY COUNTY
OFFICE OF PLANNING & DEVELOPMENT
(PRINT OR TYPE)

SIGNATURE & DATE

WALVER OF TREE SURVEY AND OR TREE PERMIT #3.
IN ACCORDANCE WITH THE REQUIREMENTS OF THE MEMPHIS AND SHELBY COUNTY TREE ORDINANCE AND BASED ON THE ABOVE CERTIFICATION BY A LICENSED ENGINEER, LANDSCAPE ARCHITECT OR CERTIFIED ARBORIST THAT THE PROPOSED TREE REMOVAL WILL NOT EXCEED THE APPLICABLE PERCENTAGES OUTLINED IN THE TREE REMOVAL MATRIX, IT IS MY DETERMINATION THAT NO TREE SURVEY AND OR TREE PERMIT IS REQUIRED FOR THE REMOVAL OF TREES ON THIS SITE.

VALAY H. RAWTANI
6.08 ACRES
INS# FJ-3657

RANDY MCGOWB
5.44 ACRES
INS# HL-2012

HAROLD & ALICEN FRANCIS
0.37 ACRES
WALNUT FOREST S/D
FIRST ADDITION
PB 131, PG 02

MICHAEL A. PATTON SR, TRUST
0.30 ACRES
WALNUT FOREST S/D
FIRST ADDITION
PB 131, PG 02

RACHEL C. BURKETT
0.37 ACRES
WALNUT FOREST S/D
FIRST ADDITION
PB 131, PG 02

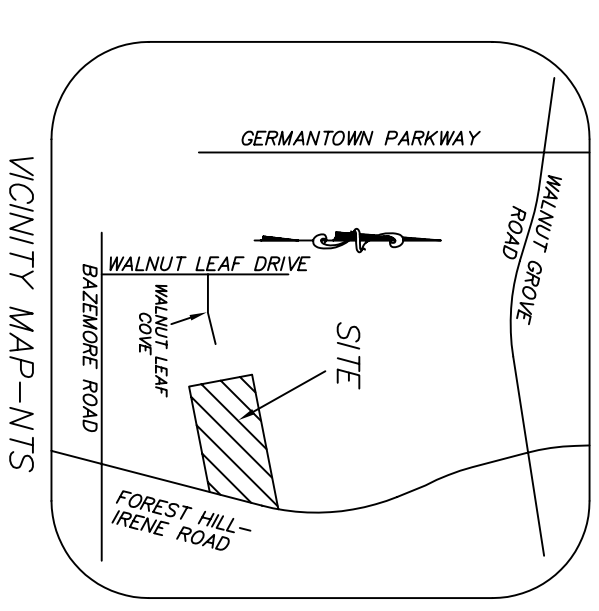

PARCEL PERIMETER	TOTAL TREES	TOTAL TREES REMOVED	TOTAL TREES REMAINING
20	2	10	18
REMAINING/ANTERIOR OF SITE	212	82	130
TOTAL NUMBER OF TREES	232	84	148
TREES TO BE ADDED PER LANDSCAPE PLAN	9	-	9

PARCEL PERIMETER RANGE - 40' FRONT, 15' SIDE AND 25' REAR BOUNDARY

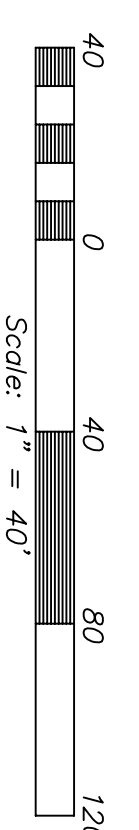

BENCHMARK: CITY OF MEMPHIS BENCHMARK NO. 217 LOCATED ON THE SOUTHWEST CORNER 2' BEHIND CURB AT THE ER ON FOREST HILL SIDE, BAZEMORE ROAD TO WEST. ELEVATION = 351.58

OUTLINE / FINAL PLAT
TREE PRESERVATION & LANDSCAPE SCREEN PLAN
THE WINDMILL PLANNED DEVELOPMENT

ZONING DISTRICT: RS-15 CASE No. P.D. 02-309-CC

NUMBER OF LOTS-14 AREA = 5.5381 AC. WARD 22 BLOCK 21 PARCEL 70

DEVELOPER: TRIMARK, L.L.C. ENGINEER: GHASSEMI & ASSOCIATES
2904 HICKORY HILL ROAD 2904 HICKORY HILL ROAD
MEMPHIS, TN, 38115-2171 MEMPHIS, TN, 38115-2171

100 YEAR FLOOD FEMA MAP PANEL NUMBER: 471570235 E MAP DATE: DEC. 02, 1994
ELEV. = NONE

DATE: 09/12/2002 SCALE: 1" = 40' SHEET 4 OF 4